

Cnomax Technology Co., Limited

www.pogopinconnector.com

E-mail: sales@cnomax.com

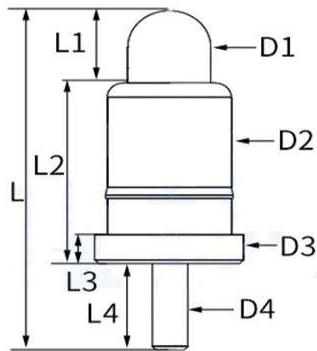

1/2

DIP Pogo pin Catalogue

P/N	D1	D2	D3	D4	L1	L2	L3	L4	L	Remark
CN P 0120-16020	0.80	1.20	1.60	1.20	0.50	1.60	0.10	0.90	2.00	Current: 1A;Force: 30g
CN135615026P	0.90	1.71	2.00	1.50	0.50	0.70	0.30	1.40	2.60	Current: 1A;Force: 150g
CN52015028P	1.00	1.50	2.00	1.50	0.75	0.70	0.30	1.40	2.80	Current: 1A;Force: 30g
CN120215032P	1.00	1.50	2.00	1.50	0.60	0.80	0.40	1.80	3.20	Current: 1A;Force: 120g
CN157015035P	1.00	1.50	2.00	0.60	1.00	2.00	0.40	0.50	3.50	Current: 1A;Force: 100g
CN P 0013-29035	1.80	2.55	2.90	2.55	0.90	0.70	0.70	1.90	3.50	Current: 1A;Force: 80g
CN98915035P	0.90	1.50	1.90	1.50	0.90	1.40	0.50	1.20	3.50	Current: 1A;Force: 120g
CN P 0229-15038	1.00	1.50	1.50	0.80	1.30	2.00	/	0.50	3.80	Current: 1A;Force: 30g
CN P 0351-20038	1.00	1.50	2.00	0.70	1.00	2.00	0.50	0.80	3.80	Current: 1A;Force: 20g
CN P 0495-20039	1	1.50	2.00	1.50	1.20	1.80	0.40	0.90	3.90	Current: 1A;Force: 90g
CN P 0323-15040	1.00	1.50	/	0.80	1.50	2.00	/	0.50	4.00	Current: 1A;Force: 40g
CN P 0026-10045	0.50	1.00	/	0.60	1.00	2.50	/	1.00	4.50	Current: 1A;Force: 30g
CN P 0186-20048	0.90	1.50	2.00	0.80	1.00	3.00	0.50	0.80	4.80	Current: 3A;Force: 30g
CN193515050P	0.90	1.50	2.00	0.40	1.40	3.10	1.00	0.50	5.00	Current: 1A;Force: 25g
CN P 0243-20050	1.00	1.50	2.00	0.40	1.50	3.00	0.70	0.60	5.00	Current: 1A;Force: 40g
CN P 0361-15050	0.75	1.20	1.50	0.50	1.50	2.50	0.50	1.00	5.00	Current: 1A;Force: 20g
CN215315050P	0.90	1.50	2.00	1.50	1.50	2.50	0.50	1.00	5.00	Current: 1A;Force: 30g
CN72015053P	1.00	1.50	2.00	0.80	1.50	3.00	0.50	0.80	5.30	Current: 1A;Force: 130g
CN P 0049-20055	0.80	1.30	2.00	0.60	1.00	3.50	0.50	1.00	5.50	Current: 1A;Force: 40g
CN P 0292-14055	0.70	1.20	1.40	0.80	1.20	3.20	0.50	1.00	5.50	Current: 1A;Force: 40g
CN P 0532-20057	0.90	1.50	2.00	1.50	1.30	1.25	0.50	3.15	5.70	Current: 1A;Force: 15g
CN P 0265-12060	0.8	1.20	/	0.60	1.50	3.80	/	0.70	6.00	Current: 1A;Force: 20g
CN231945060P	4.00	3.20	4.50	2.80	1.45	4.00	0.45	0.50	6.00	Current: 5A;Force: 80g
CN P 0423-20060	1.00	1.50	2.00	0.70	1.50	3.50	0.50	1.00	6.00	Current: 1A;Force: 15g
CN188616063P	0.90	1.60	3.00	0.70	1.30	3.00	0.50	2.00	6.30	Current: 1A;Force: 70g
CN P 0259-20063	0.9	1.50	2.00	1.50	2.00	3.50	0.50	0.80	6.30	Current: 1A;Force: 15g
CN P 0312-20064	1	1.50	2.00	1.50	2.00	1.30	0.30	3.10	6.40	Current: 1A;Force: 15g
CN72832064P	2.75	/	5.00	3.20	1.80	/	0.50	4.10	6.40	Current: 1A;Force: 270g
CN P 0436-30165	1.50	3.00	0.00	0.70	5.00	10.00	0.00	1.50	16.50	Current: 1A;Force: 80g
CN221513065P	0.75	1.30	2.20	1.10	2.00	3.50	1.00	1.00	6.50	Current: 1A;Force: 30g
CN112314067P	0.90	1.40	/	0.45	1.50	4.50	/	0.70	6.70	Current: 1A;Force: 120g
CN P 0435-25067	0.90	1.60	2.00	0.70	1.20	5.00	0.40	0.50	6.70	Current: 4A;Force: 50g
CN P 0028-20068	0.90	1.50	2.00	0.70	1.50	4.10	0.50	1.20	6.80	Current: 1A;Force: 25g
CN92550270P	4.00	/	8.00	5.10	10.00	2.00	1.00	15.00	27.00	Current: 1A;Force: 300g
CN P 0540-30070	0.90	3.00	1.60	1.00	1.50	/	3.40	1.10	7.00	Current: 5A;Force: 80g
CN111115070P	0.90	1.50	2.00	0.70	1.50	3.00	0.50	2.00	7.00	Current: 1A;Force: 45g
CN P 0258-20070	0.90	1.50	2.00	1.50	2.00	1.50	0.50	3.50	7.00	Current: 1A;Force: 15g
CN P 0127-30070	1	/	3.00	1.60	1.00	0.50	2.50	2.50	7.00	Current: 1A;Force: 60g

If we don't have the size what you need, please provide your design drawing to us, we can customize it for you also if you need more details Pogo pin data sheet. you can send me E-mail : sales@cnomax.com
Or you can download our all kinds of Pogo pin catalog for REF.thank you

Cnomax Technology Co., Limited

www.pogopinconnector.com

E-mail: sales@cnomax.com

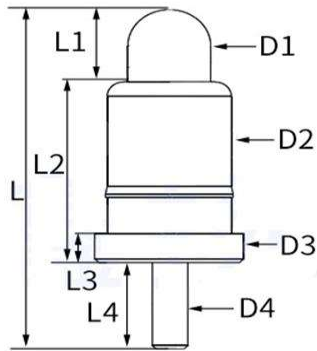

2/2

DIP Pogo pin Catalogue

P/N	D1	D2	D3	D4	L1	L2	L3	L4	L	Remark
CN11615070P	1.00	1.50	/	0.70	1.90	3.50	/	1.60	7.00	Current: 1A;Force: 120g
CN P 0061-15070	1.00	1.50	2.00	0.70	1.70	4.10	0.50	1.20	7.00	Current: 1A;Force: 100g
CN213016070P	0.90	/	3.00	0.70	1.00	4.00	0.50	2.00	7.00	Current: 1A;Force: 80g
CN124615072P	0.90	1.50	1.80	0.43	1.80	4.20	0.50	1.20	7.20	Current: 1A;Force: 110g
CN P 143-15072P	0.90	1.50	1.80	0.43	1.80	4.20	0.50	1.20	7.20	Current: 1A;Force: 30g
CN221615072	0.90	1.50	1.80	0.43	1.80	4.20	0.50	1.20	7.20	Current: 2A;Force: 30g
CN P 0304-18072	0.9	1.50	1.80	0.80	1.80	4.20	0.50	1.20	7.20	Current: 1A;Force: 25g
CN P 0355-20072	1.00	1.50	2.00	0.60	1.20	5.00	0.40	1.00	7.20	Current: 1A;Force: 25g
CN P 0276-20072	0.90	1.50	2.00	0.43	1.80	4.20	0.50	1.20	7.20	Current: 1A;Force: 25g
CN P 0315-20073	0.90	1.50	2.00	0.60	1.50	5.00	0.50	0.80	7.30	Current: 1A;Force: 20g
CN130115073P	0.90	1.50	2.00	0.70	2.00	4.50	0.50	0.80	7.30	Current: 1A;Force: 70g
CN P 0357-20073	0.90	1.50	2.00	0.60	1.50	4.00	0.90	1.80	7.30	Current: 1A;Force: 80g
CN P 0210-20073	1.00	1.50	2.00	1.50	3.00	3.50	0.50	0.80	7.30	Current: 1A;Force: 20g
CN148335073P	2.60	3.50	/	1.00	1.60	3.90	/	1.80	7.30	Current: 5A;Force: 180g
CN P 0264-20075	0.90	1.60	2.00	1.00	1.50	4.00	0.50	2.00	7.50	Current: 5A;Force: 80g
CN204313075P	0.80	1.30	2.20	1.10	1.00	5.50	1.00	1.00	7.50	Current: 1A;Force: 30g
CN P 0380-20075	0.90	1.50	2.00	0.90	2.00	4.80	0.80	0.70	7.50	Current: 1A;Force: 30g
CN P 0332-17075	1.00	1.50	1.70	0.70	2.70	3.80	0.30	1.00	7.50	Current: 1A;Force: 20g
CN64715075P	1.00	1.50	2.00	0.90	2.00	3.50	0.50	2.00	7.50	Current: 1A;Force: 140g
CN P 0151-25075	0.90	2.50	1.60	0.70	1.20	1.00	2.70	1.60	7.50	Current: 5A;Force: 70g
CN P 0333-30075	0.90	3.00	1.60	0.70	1.10	1.00	3.00	1.90	7.50	Current: 10A;Force: 60g
CN P 0007-44075	4.40	3.00	4.40	3.00	1.40	4.50	0.40	1.60	7.50	Current: 5A;Force: 180g
CN P 0232-35075	1.1	2.00	3.50	1.80	1.00	1.50	0.50	5.00	7.50	Current: 5A;Force: 70g
CN196516075P	0.90	/	3.00	0.70	1.50	3.50	0.50	2.50	7.50	Current: 1A;Force: 70g
CN P 0466-30077	0.90	3.00	2.00	1.80	1.20	1.20	3.20	2.10	7.70	Current: 4A;Force: 120g
CN69815077P	1.00	1.50	2.00	0.90	1.50	3.70	0.80	2.50	7.70	Current: 2A;Force: 12g
CN129615078P	0.90	1.50	1.80	0.43	1.50	5.10	0.50	1.20	7.80	Current: 1A;Force: 35g
CN P 0440-25079	1.30	2.20	3.20	0.80	1.50	3.00	0.50	3.40	7.90	Current: 5A;Force: 80g
CN P 0307-20079	1	1.50	2.00	1.00	2.00	3.70	0.50	2.20	7.90	Current: 1A;Force: 120g
CN P 0247-20080	1	1.50	2.00	0.80	1.50	4.00	0.50	1.50	8.00	Current: 1A;Force: 120g
CN P 0370-25080	1.4	2.00	2.50	1.50	2.00	4.00	0.50	2.00	8.00	Current: 1A;Force: 50g
CN P 0055-15080	0.90	1.50	1.50	0.80	2.00	5.00	/	1.00	8.00	Current: 2A;Force: 20g
CN P 0208-20098	0.90	1.50	2.00	1.50	2.00	7.00	0.50	0.80	9.80	Current: 1A;Force: 120g
CN186215098P	0.90	1.48	1.80	0.50	2.00	6.00	0.50	1.75	9.80	Current: 3A;Force: 120g
CN216337100P	2.40	4.50	3.75	2.00	1.60	0.50	0.50	2.40	4.50	Current: 1A;Force: 100g
CN P 0354-20100	0.90	1.50	2.00	0.60	2.00	5.50	0.50	2.50	10.00	Current: 2A;Force: 50g
CN P 0199-20105	1.00	1.50	2.00	0.60	2.50	6.80	0.50	1.20	10.50	Current: 1A;Force: 50g
CN P 0009-20130	0.90	1.50	2.00	0.80	1.50	10.00	1.50	1.50	13.00	Current: 2A;Force: 35g
CN101725132P	1.90	2.50	3.50	2.50	3.20	3.50	1.00	6.50	13.20	Current: 1A;Force: 250g
CN119830134P	2.10	3.00	/	1.00	3.20	7.70	/	2.50	13.40	Current: 2A;Force: 400g
CN P 0433-32138	1.8	2.60	3.20	1.40	5.00	6.80	1.50	2.00	13.80	Current: 1A;Force: 80g